

Patient report

Bio-Rad DATE: 07/06/2019
D-10 TIME: 06:54 PM
S/N: #DJ4I016123 Software version: 4.20-2
Sample ID: 10468392
Injection date 07/06/2019 06:45 PM
Injection #: 37 Method: HbA1c
Rack #: --- Rack position: 4

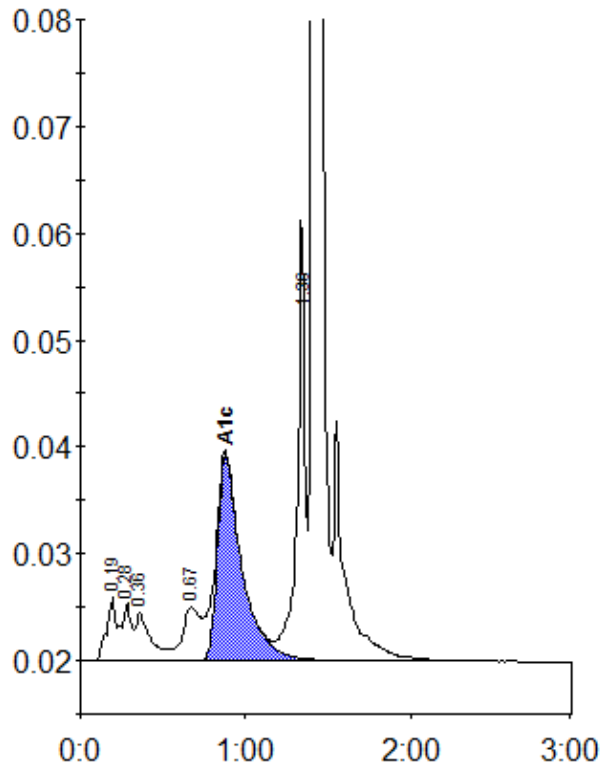

Peak table - ID: 10468392

Peak	R.time	Height	Area	Area %
A1a	0.19	5970	22574	1.2
A1b	0.28	5418	22142	1.2
Unknown	0.36	4458	28643	1.6
LA1c/CHb-1	0.67	5048	36535	2.0
A1c	0.88	19203	197584	14.8
P3	1.36	41169	140153	7.6
A0	1.41	497311	1397378	75.7
Total Area:		1845011		

Concentration:	%
A1c	14.8